

Manawatu Wanganui Golf invites you to play in the

Tranzit Coachlines & Cross Country Rentals REP FUNDRAISER

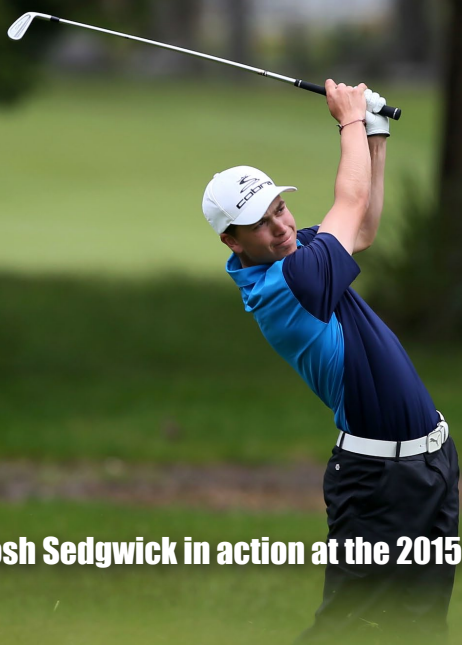

Josh Sedgwick in action at the 2015 Toro Interprovincial



2015 Womens team after winning
Judy Pearson Silver



Mens Senior & Junior teams
after winning 2015 Shand Cup

AM-AM GOLF TOURNAMENT

**SUNDAY
26TH
JUNE**
**FEILDING
GOLF CLUB**

Entry Fee: \$100/Team

Each team requires 3 players.
The first 32 teams will be accepted.

Entries close 23 June 2016.

Entry forms available at your local
club or online at www.mwga.co.nz

Entry form and fee can be sent to:
Manawatu Wanganui Golf
PO Box 5360
Palmerston North 4441

Please note: Team entry will be finalized
when entry fee is received.

Phone Manawatu Wanganui Golf on 06 357 5349 for further information

Schedule of Events:

10.00 - 11:00am - **Registration**

11:00am - **Rep Player Draw**

11.30am - **Shotgun Start**

5.00pm (approx) - **Prize Presentation**

AM-AM Format

Team of 3 players partnered with a
randomly drawn rep golfer. Three
best stableford scores will count on
each hole for team score.

Team Prizes, Skill Prizes, Raffles,
and other goodies on the day

Proudly
supported by

tranzit
coachlines

Cross Country
Rentals

Manawatu Wanganui Golf **REP FUNDRAISER**

AM-AM GOLF TOURNAMENT

ENTRY FORM

Team Name _____

Player to Contact _____

Phone Number _____

Email _____

Team Information

Player 1 _____ Handicap _____

Player 2 _____ Handicap _____

Player 3 _____ Handicap _____

Players that do not have an official NZ Golf handicap to play off a maximum of 24, or where a player has had a handicap in the past, which is lower than 24, then they play off that.

Entry forms may be completed online at www.mwga.co.nz, or by sending this form to the following address. Entry fee of \$100 per team, to be sent to:

Manawatu Wanganui Golf Inc.

PO Box 5360

Palmerston North 4441

or paid into bank account: Manawatu Wanganui Golf Inc
03 - 0728 - 0439796 - 00

Entries close on 23 June 2016

Manawatu Wanganui Golf. Phone 06 357 5349

SUNDAY
26TH
JUNE **VENUE:**
FEILDING
GOLF CLUB

Schedule of Events:

10.00 - 11:00am - Registration

11:00am - Rep Player Draw

11.30am - Shotgun Start

5.00pm (approx) - Prize Giving

